

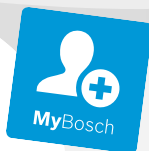

**BOSCH**

**Register** your  
new device on  
MyBosch now and  
get free benefits:  
**[bosch-home.com/  
welcome](https://bosch-home.com/welcome)**



# Washing machine

**WGG254A0SG**

**[en]** User manual and installation  
instructions

## Your new washing machine

You have chosen a Bosch washing machine.

Please take a few minutes to read and become familiar with the advantages of your washing machine.

To meet the high quality demands required by Bosch, every washing machine that leaves our factory is carefully checked to ensure that it functions correctly and is in perfect condition.

For more information on our products, accessories, replacement parts and services, see our website [www.home-connect.com](http://www.home-connect.com) or contact our after-sales service centres.

If the operating and installation instructions describe different models, any differences will be pointed out at the relevant points in the text.



Read these operating and installation instructions before switching on the washing machine.

## Display rules

### **Warning!**

This combination of symbol and signal word indicates a possibly dangerous situation. Not heeding the warning can cause death or injuries.

### **Caution!**

This signal word indicates a possibly dangerous situation. Not heeding the caution can cause property and/or environmental damage.

### **Note/tip**

Information about the optimum use of the appliance/any other useful information.

### **1. 2. 3. / a) b) c)**

The steps are represented by numbers or letters.

■ / -

Lists are represented by a small box or a dash.

# Contents

## **Intended use** ..... 4

## **Safety instructions** ..... 5

Children/people/pets ..... 5

Installation ..... 6

Operation ..... 8

Cleaning/Maintenance ..... 10

## **Environmental protection** ..... 11

Packaging/used appliance ..... 11

Tips on economical use ..... 11

## **Positioning and connecting** ... 12

Standard accessories ..... 12

Safety instructions ..... 13

Installation surface ..... 13

Installation on a base or a wooden joist floor ..... 13

Installing the appliance in a kitchenette ..... 13

Removing the transport locks ..... 14

Hose and cable lengths ..... 15

Water inlet ..... 16

Water outlet ..... 17

Alignment ..... 18

Electrical connection ..... 18

Before washing for the first time ... 19

Transportation ..... 19

## **Getting to know the appliance** 21

Appliance ..... 21

Control panel ..... 22

Display panel ..... 23

## **Laundry** ..... 24

Protecting your laundry and appliance ..... 24

Sorting laundry ..... 25

Starching ..... 25

Dyeing/bleaching ..... 25

## **Detergent** ..... 26

Correct selection of detergent ..... 26

Saving energy and detergent ..... 26

## **Overview of programmes** ..... 27

Selectable programme ..... 27

## **Programme default settings** ... 30

⌋ Temp. °C ..... 30

⌋ rpm ..... 30

⌋ Finished in ..... 30

## **Additional programme settings** 31

⌋ Prewash ..... 31

⌋ Rinse Plus ..... 31

⌋ Easy Iron ..... 31

⌋ SpeedPerfect ..... 31

⌋ i-DOS setting ..... 31

## **Operating the appliance** ..... 32

Preparing the appliance ..... 32

Select programme/switch on the appliance ..... 32

Placing laundry into the drum ..... 32

Measuring and adding detergent and care products ..... 33

Starting the programme ..... 33

Childproof lock ..... 33

Adding/removing laundry ..... 33

Changing the programme ..... 34

Cancel the programme ..... 34

Programme end ..... 34

Removing laundry/switching off the appliance ..... 34

## **Intelligent dosing system** ..... 35

Familiarising yourself with ⌋ i-DOS ... 35

⌋ i-DOS Detergent drawer ..... 35



Before setting up ⌋ i-DOS ..... 35

Automatic dosing ..... 35

⌋ i-DOS Setting the dosage ..... 36

Filling the dispensers ..... 37

Manual dosing ..... 38

Emptying the  i-DOS detergent drawer, cleaning the  i-DOS detergent drawer and its housing, cleaning the  i-DOS pump unit . . . . . 38

 **Appliance settings . . . . . 40**

 **Sensors . . . . . 41**

Unbalanced load detection system . 41  
Aqua-Sensors . . . . . 41

 **Cleaning and maintenance . . . 41**

Appliance housing/control panel. . . 41  
Drum . . . . . 41  
Descaling. . . . . 41  
Drain pump is blocked . . . . . 42  
The drain hose at the siphon is blocked . . . . . 43  
Filter in the water supply is blocked 43

 **Faults and what to do about them . . . . . 44**

Emergency release . . . . . 44  
Information on the display panel . . 45  
Faults and what to do about them. . 46

 **After-sales service . . . . . 49**

 **Consumption values . . . . . 50**

 **Technical data. . . . . 51**

 **Aqua-Stop warranty . . . . . 51**

## **Intended use**

- This appliance is intended for private domestic use only.
- Do not install or operate this appliance anywhere that is liable to experience frost and/or outdoor conditions. There is a risk that the appliance will be damaged if residual water in it freezes. If hoses freeze up, they may crack/burst.
- This appliance must only be used for washing domestic laundry, consisting of machine-washable items and hand-washable woollens (see label on item). Using the appliance for any other purpose is outside of the scope of its intended application and is forbidden.
- This appliance is suitable for operation with mains water and commercially available detergents and care products (must be suitable for use in washing machines).
- This appliance is intended for use up to a maximum height of 4000 metres above sea level.

### **Before you switch on the appliance:**

Check that there is no visible damage to the appliance. Do not operate the appliance if it is damaged. Should you have any problems, please contact your specialist dealer or our customer service.

Read and follow the operating and installation instructions and all other information provided with this appliance.

Retain the documents for subsequent use or for subsequent owners.



## Safety instructions

The following safety information and warnings are provided to protect you from injury and to prevent material damage to your surroundings.

It is nevertheless important to take the necessary precautions and to proceed with care when installing, maintaining, cleaning and operating the appliance.

### Children/people/pets



#### Warning

##### Risk of death!

Children and other people who are unable to assess the risks involved when using the appliance may injure themselves or may find themselves in life-threatening situations. Therefore please note:

- The appliance may be used by children over the age of 8 years and by persons with reduced physical, sensory or mental capacity or by persons with a lack of experience or knowledge as long as they are supervised or have received instruction on how to use the appliance safely and they have understood the potential risks of using the appliance.
- Children must not play with this appliance.

- Do not allow children to clean or maintain this appliance unsupervised.
- Keep children under 3 years and pets away from this appliance.
- Do not leave the appliance unattended when children or other people who are unable to assess the risks are in the vicinity.



#### Warning

##### Risk of death!

Children may lock themselves inside appliances and find themselves in a life-threatening situation.

- Do not position the appliance behind a door, as this may obstruct the appliance door or prevent it from opening completely.
- Once an appliance has reached the end of its life, pull the mains plug from the socket **before** severing the mains cable, and then destroy the lock on the appliance door.



#### Warning

##### Risk of suffocation!

If allowed to play with the packaging/plastic film or packing components, children may become caught in these or pull them over their heads and suffocate.

Keep packaging, plastic film and packing components away from children.

### **Warning**

#### **Risk of poisoning!**

Detergents and care products may result in poisoning if consumed.

If accidentally swallowed, seek medical advice. Keep detergents and care products out of the reach of children.

### **Warning**

#### **Risk of burns!**

When washing at high temperatures, the glass in the appliance door becomes hot. Stop children from touching the appliance door when it is hot.

### **Warning**

#### **Eye/skin irritation!**

Contact with detergents or care products may cause eye/skin irritation.

Rinse eyes/skin thoroughly if they/it come(s) into contact with detergents or care products. Keep detergents and care products out of the reach of children.

## **Installation**

### **Warning**

#### **Risk of electric shock/fire/ material damage/damage to the appliance!**

If the appliance is not installed properly, this may lead to a dangerous situation. Ensure the following:

- The mains voltage on your power socket must match the rated voltage specified on the appliance (identification plate). The connected loads and the required fuse protection are specified on the identification plate.
- The mains plug and the protective contact socket must match and the earthing system must be correctly installed.
- The installation must have an adequate cross section.
- The mains plug must be freely accessible at all times. If this is not possible, in order to comply with the relevant safety regulations, a switch (all pole disconnection) must be built into the permanent installation in accordance with electrical installation regulations.
- If using a residual current circuit breaker, only use one that bears the following mark: . The presence of this mark is the only way to be sure that it fulfils all the applicable regulations.

**⚠ Warning****Risk of electric shock/fire/  
material damage/damage to  
the appliance!**

If the appliance's mains cable is altered or damaged, this may result in electric shock, short circuiting or fire due to overheating.

The mains cable must not be kinked, crushed or altered, and must not come into contact with any heat sources.

**⚠ Warning****Risk of fire/material damage/  
damage to the appliance!**

The use of extension cords or power strips may result in fire due to overheating or short circuiting.

Connect the appliance directly to an earthed socket that has been correctly installed. Do not use extension cords, power strips or multi-way couplers.

**⚠ Warning****Risk of injury/material  
damage/damage to the  
appliance!**

- The appliance may vibrate or move when in operation, potentially resulting in injury or material damage.  
Place the appliance on a clean, even, solid surface and, using a spirit level to guide you, level it with the screw-in feet.

- If you take hold of any of the appliance's protruding parts (e.g. the appliance door) in order to lift or move it, these parts may break off and cause injury.  
Do not take hold of any of the appliance's protruding parts in order to move the appliance.

**⚠ Warning  
Risk of injury!**

- The appliance is very heavy. Lifting it may result in injury. Do not lift the appliance on your own.
- The appliance has sharp edges on which you could cut your hands.  
Do not take hold of the appliance by its sharp edges. Wear protective gloves to lift it.
- If the hoses and mains cables are not correctly routed, they may constitute a tripping hazard, which may result in injury.  
Route hoses and cables such that they do not constitute a tripping hazard.

## Caution!

### Material damage/damage to the appliance

- If the water pressure is too high or too low, the appliance may not be able to operate properly, and it may also result in material damage or damage to the appliance.  
Make sure that the water pressure in the water supply facility is at least 100 kPa (1 bar), and does not exceed 1000 kPa (10 bar).
- If the water hoses are altered or damaged, this may result in material damage or damage to the appliance.  
The water hoses must not be kinked, crushed, altered or severed.
- The use of hoses supplied by other brands to connect to the water supply may result in material damage or damage to the appliance.  
Use the hoses supplied with the appliance or genuine spare part hoses only.

- The appliance is secured for transportation by transport locking devices. If the transport locking devices are not removed before the appliance is operated, this may result in damage to the appliance.  
It is important to completely remove all transport locking devices before using the appliance for the first time. Make sure that you retain these transport locking devices separately. It is important to refit the transport locking devices if the appliance is to be transported, in order to prevent the appliance from being damaged in transit.

## Operation



### Warning

#### Risk of explosions/fire!

Laundry that has been pretreated with cleaning agents that contain solvents, e.g. stain remover/cleaning solvent, may cause an explosion in the drum. Rinse the laundry thoroughly with water before washing it in the machine.



### Warning

#### Risk of poisoning!

Poisonous fumes may be given off by cleaning agents that contain solvents, e.g. cleaning solvent.  
Do not use cleaning agents that contain solvents.



### **Warning** **Risk of injury!**

- If you support your weight/sit on the appliance door when it is open, the appliance may tip over, which may result in injury.  
Do not support your weight on the appliance door when it is open.
- If you climb onto the appliance, the worktop may break, which may result in injury.  
Do not climb onto the appliance.
- If you reach into the drum while it is still rotating, you risk injuring your hands.  
Wait until the drum has stopped rotating.

### **Warning** **Risk of scalding!**

When washing at high temperatures, there is a risk of scalding if you come into contact with hot detergent solution (e.g. when draining hot detergent solution into a washbasin).  
Do not reach into the hot detergent solution.

### **Warning** **Eye/skin irritation!**

Detergent and care products may spray out if the detergent drawer is opened while the appliance is in operation.  
Rinse eyes/skin thoroughly if they/it come(s) into contact with detergents or care products. If accidentally swallowed, seek medical advice.

### **Caution!** **Material damage/damage to the appliance**

- If the amount of laundry in the appliance exceeds its maximum load capacity, it may not be able to operate properly, or this may result in material damage or damage to the appliance.  
Do not exceed the maximum load capacity of dry laundry. Make sure you comply with the maximum load capacities specified for each of the programs.
- If you pour the wrong quantity of detergent or cleaning agent into the appliance, this may result in material damage or damage to the appliance.  
Use detergents/care products/cleaning agents and softeners in accordance with the manufacturers' instructions.

## Cleaning/Maintenance

### **Warning** **Risk of death!**

The appliance is powered by electricity. There is a risk of electric shock if you come into contact with live components. Therefore please note:

- Switch off the appliance. Disconnect the appliance from the power supply (pull out the plug).
- Never take hold of the mains plug with wet hands.
- When removing the mains plug from the socket, always take hold of the plug itself and never the mains cable, otherwise this may damage the mains cable.
- Do not make any technical modifications to the appliance or its features.
- Repairs and any other work on the appliance must only be conducted by our customer service or by an electrician. The same applies for replacing the mains cable (when necessary).
- Spare mains cables can be ordered from our customer service.

### **Warning** **Risk of poisoning!**

Poisonous fumes may be given off by cleaning agents that contain solvents, e.g. cleaning solvent.

Do not use cleaning agents that contain solvents.

### **Warning** **Risk of electric shock/material damage/damage to the appliance!**

If moisture penetrates the appliance, this may cause it to short circuit.

Do not use a pressure washer, steam cleaner, hose or spray gun to clean your appliance.

### **Warning** **Risk of injury/material damage/damage to the appliance!**

The use of spare parts and accessories supplied by other brands is dangerous and may result in injury, material damage or damage to the appliance.

For safety reasons, use genuine spare parts and accessories only.

### **Caution!** **Material damage/damage to the appliance**

Cleaning agents and agents for pretreating laundry (e.g. stain removers, prewash sprays, etc.) may cause damage if they come into contact with the surfaces of the appliance. Therefore please note:

- Do not allow these agents to come into contact with the surfaces of the appliance.
- Clean the appliance with nothing but water and a soft, damp cloth.
- Remove any detergent, spray or other residues immediately.



## Environmental protection

### Packaging/used appliance



Dispose of packaging in an environmentally-responsible manner.

The following Do's and Don'ts provide a framework for the return and recycling of used products when available in your area.

#### Do's

- Hand over the old/discarded electronic equipment only to authorized collection centers for disposal
- Consult the authorized service center as to whether the Electronic Equipment can be repaired or not, before discarding
- Consult the retailer about appliance take back schemes

#### Don'ts

- Don't dump the discarded Electronic Equipment in the open or in any land fill site, as this will result in contamination of the soil and the ground water
- Don't dispose of the discarded Electronic Equipment in household bins or Municipal bins
- The product is not meant for re-sale to any unauthorized agencies/scrap dealers
- Don't keep any replaced spare part(s) from the product in an exposed area

### Tips on economical use

- Always fill the appliance with the maximum amount of laundry for each programme.
- Wash normally soiled laundry without pretreating.
- For light and normal soiling in laundry, you can save energy and detergent.
- The selectable temperatures apply to the care labels on the textiles. The temperatures in the appliance may deviate from this so that you get the optimum mix of energy-saving and washing results.
- **Low power mode:** If the appliance is not operated for a prolonged period (approx. 5 minutes), the display panel lighting goes out before the programme starts and after the programme has ended, — (indicator lamp of Start/Reload button) flashes. Select any button to activate the display backlighting. Low power mode is not be activated when the programme is running.
- If the laundry will be dried in a dryer, select the spin speed according to the dryer manufacturer's instructions.



## Positioning and connecting

### Standard accessories

**Note:** Check the appliance for transport damage. Never use a damaged appliance. If you have any complaints, contact the dealer from whom you purchased the appliance or our Customer Service.

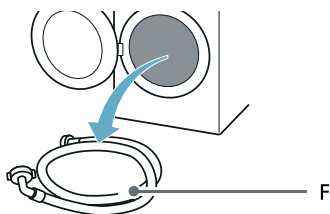
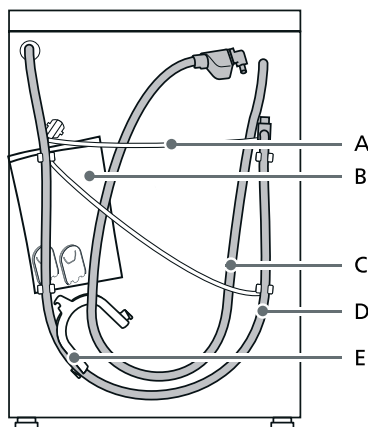

- A Mains lead
- B Bag:
  - Installation and operating instructions
  - Customer Service location directory\*
  - Warranty\*
  - Supplementary sheet for the installation and operating instructions\*
  - Cover caps for openings after the transport braces have been removed
  - Home Connect Installation Guides\*
- C Water inlet hose on aquaStop models
- D Water outlet hose
- E Elbow for securing the water outlet hose\*
- F Cold water inlet hose on Standard/Aqua-Secure models
- \* Depending on the model

**In addition,** a hose clamp (24 - 40 mm diameter, available from specialist retailers) is required to connect the water outlet hose to a siphon.

### Useful tool

- Spirit level for aligning
- Wrench with:
  - WAF13 for loosening the transport braces and
  - WAF17 for aligning the appliance feet

## Safety instructions



### **Warning** **Risk of injury!**

- The appliance is very heavy. Be careful when lifting/transporting the appliance.
- When the appliance is lifted by its protruding parts (e.g. the appliance door), the components may break off and cause injuries. Do not lift the appliance by protruding parts.
- If the hose and mains cables are not routed properly, there is a risk of tripping and injury. Lay hoses and cables in such a way that there is no risk of tripping.

### **Caution!**

#### **Damage to the appliance**

Frozen hoses may rip/burst. Do not install the appliance in areas exposed to frost or outdoors.

### **Caution!**

#### **Water damage**

The connection points for the water supply hose and water drain hose are under high water pressure. To prevent leaks and water damage, you must follow the instructions in this section.

### **Notes**

- In addition to the safety information listed here, the local water and electricity supplier may have special requirements.
- If in doubt, have the appliance connected by a specialist.

## Installation surface

**Note:** The appliance must be stable aligned so that it does not move around.

- The installation surface must be firm and level.
- Soft floors/floor coverings are not suitable.

## Installation on a base or a wooden joist floor

### **Caution!**

#### **Damage to the appliance**

The appliance may "wander" and tip/topple from the base when spinning. The feet of the appliance must be secured with holding brackets. Order no. WMZ 2200, WX 975600, CZ 110600, Z 7080X0.

**Note:** On wooden joist floors, install the appliance:

- In a corner, if possible,
- On a water-resistant wooden board (min. 30 mm thick) which is screwed tightly to the floor.

## Installing the appliance in a kitchenette



### **Warning** **Risk of death!**

There is a risk of electric shock if you touch live components. Do not remove the appliance covering plate.

### **Notes**

- Recess width of 60 cm required.
- Only install the appliance underneath a continuous worktop that is securely connected to adjacent cabinets.

## Removing the transport locks

### Caution!

#### Damage to the appliance

- The appliance is secured for transportation using transport locks. If the transport locks are not removed, the appliance may become damaged when it is operated. Before using the appliance for the first time, make sure that you completely remove all four transport locks. Keep the locks in a safe place.
- To prevent transport damage from occurring if the appliance is moved at a later date, you must refit the transport locks before transporting the appliance.

**Note:** Keep the screws and sleeves in a safe place.

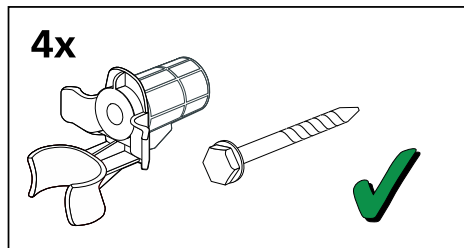

1. Take the hoses out of the holders.

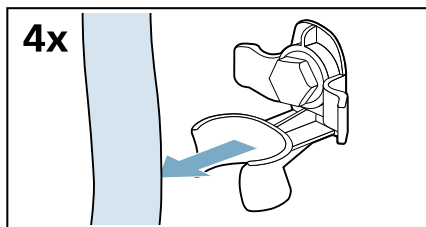

2. Unscrew and remove all four transport brace screws.

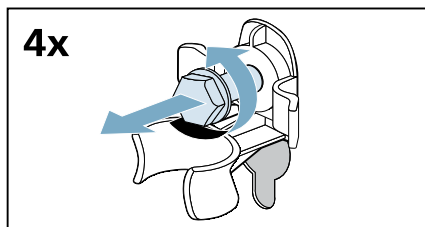

- a) Remove the mains cable from the holders.

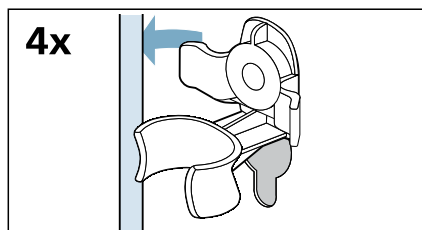

- b) Remove the sleeves.

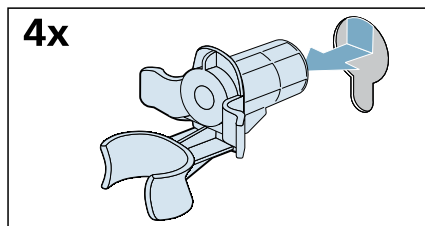

3. Fit the covers.

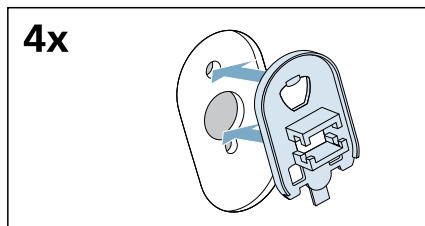

4. Lock the covers firmly in place by applying pressure to the snap-in hooks.

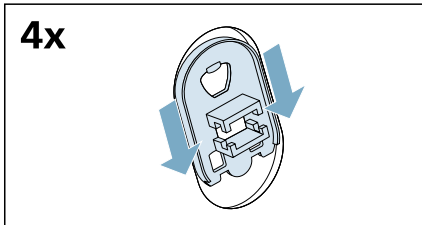

## Hose and cable lengths

### Connection on left side

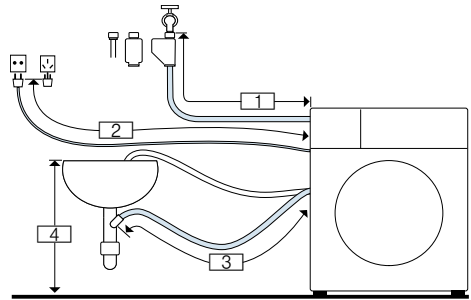

- 1 ~ 105 cm
- 2 ~ 150 cm
- 3 ~ 95 cm
- 4 0 cm ~ 100 cm

or

### Connection on right side

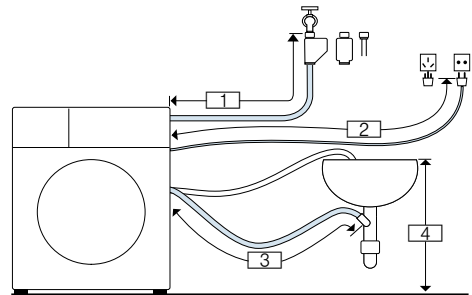

- 1 ~ 60 cm
- 2 ~ 190 cm
- 3 ~ 140 cm
- 4 0 cm ~ 100 cm

**Note:** If the supply hose is too short for your connection, you can order an extension from the after-sales service.

## Water inlet

### **Warning** **Risk of death!**

There is a risk of electric shock if you touch live components.

Do not immerse the Aqua-Stop safety valve\* in water (it contains an electric valve).

\* Depending on the model

Observe the following when connecting the appliance:

### Notes

- Only operate the appliance using cold mains water.
- Do not connect the appliance to the mixer tap of an unpressurised hot-water boiler.
- Do not use a used supply hose. Only use the supply hose supplied or one that was purchased from an authorised specialist retailer.
- Do not bend, squash, modify or cut through the water supply hose (otherwise its strength is no longer guaranteed).
- Only tighten the screw connections by hand. If the screw connections are tightened too much with a tool (pliers), the thread may be damaged.

### Optimum water pressure in the supply network

**At least** 100 kPa (1 bar)

**Maximum** 1000 kPa (10 bar)

When the tap is open, the water flow is at least 8 l/min.

If the water pressure is higher than this, a pressure-reducing valve must be installed.

## Connection

1. Connect the water supply hose to the water tap ( $\frac{3}{4}$ " = 26.4 mm) and to the appliance:
  - Model: **Standard**

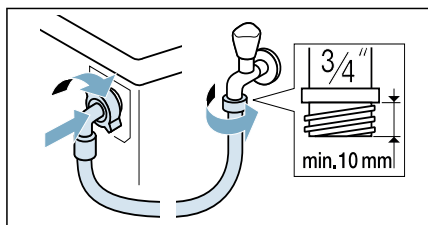

- Model: **Aqua-Secure**

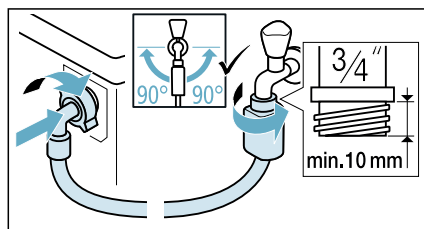

- Model: **Aqua-Stop**

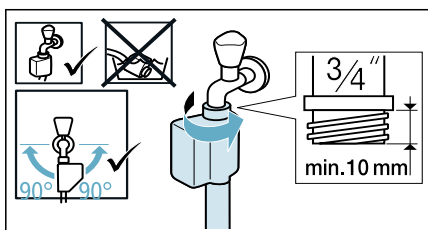

**Tip:** Connect also an external water filter (depending on the model) between water supply hose and tap. The filter filters dirt particles out of the water.

Water filter must be cleaned regularly to remove contaminants. This will prevent blockages. See also → separate installation and cleaning instruction for water filter.



2. Open the water tap carefully, checking the leak tightness of the connection points. The screw connection is under mains water pressure.

## Water outlet

### **Warning** **Risk of scalding!**

When you are washing at high temperatures, there is a risk of scalding if you come into contact with hot water (e.g. when draining hot water into a washbasin).  
Do not reach into the hot water.

### **Caution!** **Water damage**

When water is being pumped away, the outlet hose is under water pressure and may slip out of the wash basin or connection point.  
Secure the drain hose so that it cannot slip out.

### **Caution!** **Damage to the appliance/fabrics**

If the end of the drain hose is immersed in the drained water, water may be sucked back into the appliance and may damage the appliance/fabrics.  
Make sure that:

- The plug does not block drainage from the washbasin.
- The end of the drain hose is not immersed in the drained water.
- The water drains away quickly enough.

**Note:** Do not kink the water drain hose or put strain on it lengthways.

## Connection

### ■ **Drainage into a siphon**

The connection point must be secured using a hose clamp with a diameter of 24 - 40 mm (available from specialist dealers).

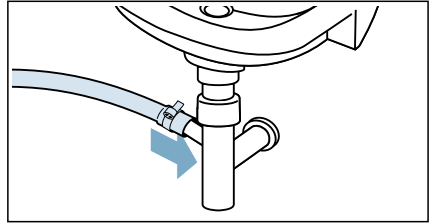

### ■ **Drainage into a washbasin**

Secure the outlet hose so that it cannot slip out.  
Elbow available from after-sales service:  
Individual part number 00655300

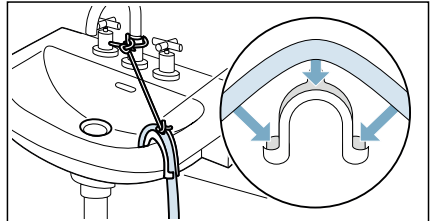

### ■ **Drainage into a plastic pipe with rubber bushing or into a drainage pit**

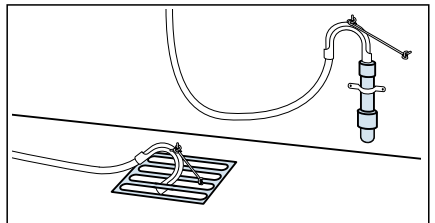

**Note:** The plastic pipe is not standard accessory, available from specialist dealers.

## Alignment

Level the appliance using a spirit level. Incorrect levelling may result in intense noise, vibrations and "wandering".

1. Loosen the lock nuts using a wrench, by turning it in a clockwise direction.

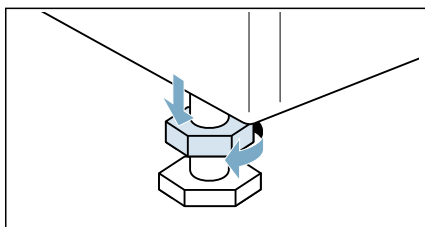

2. Check the alignment of the appliance with a spirit level, and adjust it if necessary. Change the height by turning the appliance feet. All four appliance feet must stand firmly on the ground.

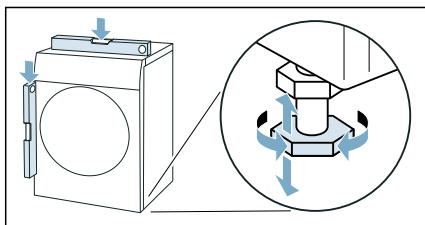

3. Tighten the lock nut against the housing. In doing so, hold the foot tight and do not adjust its height. The lock nuts on all four appliance feet must be screwed tightly against the housing.

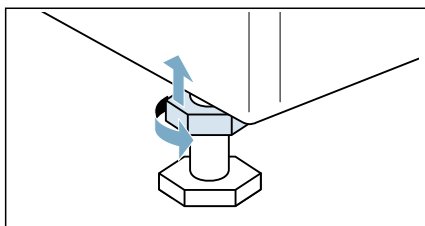

## Electrical connection

### **Warning** **Risk of death!**

There is a risk of electric shock if you touch live components.

- Never touch or hold the mains plug with wet hands.
- Only pull out the mains cable by the plug and never by the cable, as this could damage it.

Observe the following information and ensure that:



### Notes

- The mains voltage and voltage indicated on the appliance (rating plate) are the same. The connected load and fuse required are specified on the rating plate.
- The appliance is only connected to an alternating current via a properly installed earthed socket.
- The mains plug fits the socket.
- The earthing system is properly installed.
- The mains cable is only replaced by a qualified electrician (if this is necessary). Replacement mains cables are available from the after-sales service.
- No multiple plugs/couplings or extension cables are used.
- If an earth-leakage circuit breaker is used, only a type which displays this symbol is used: . Only this symbol guarantees compliance with the currently applicable regulations.
- The mains plug can be accessed at all times.
- The mains cable is not bent, squashed, modified, cut through, or in contact with heat sources.

## Before washing for the first time

The appliance was inspected thoroughly before leaving the factory. To remove any residual test water, run the  **Drum Clean** programme the first time **without** laundry.

### Note:

- The appliance must have been installed and connected properly. → *"Positioning and connecting"* on page 12
  - Never switch on a damaged appliance.
1. Insert mains plug.
  2. Turn the water tap on.
  3. Close the door. Do not load any laundry.
  4. Select the  **Drum Clean 90°C** programme.
  5. Open the detergent drawer.
  6. Pour approx. 1 litre of water into manual dosing compartment.
  7. Add standard detergent to manual dosing compartment according to manufacturer's instructions for light soiling.
- Note:** To prevent frothing, use only half the recommended amount of detergent. Do not use any woollens or mild detergents.
8. Close the detergent drawer.
  9. Select **Start/Reload** .
  10. When the programme ends, turn the programme selector to **Off**.
- Your appliance is now ready for use.**

## Transportation

e.g. when moving home

### Preparatory work:

1. Turn off the water tap.
2. Reduce the water pressure in the supply hose. → Page 43
3. Drain any residual water. → Page 42
4. Disconnect the appliance from the mains.
5. Remove the hoses.
6. Empty the dispensers.

### Caution!

#### **Risk of damage to the appliance caused by detergent/fabric softener leaking from the dispensers**

Leaking detergent/fabric softener can prevent the appliance from working correctly, e.g. due to damage to the electronics. Empty the dispensers before transporting the appliance.

### Installing the transport locks:

1. Remove the covers and keep them in a safe place.

**Note:** Use a screwdriver if necessary.

**4x**

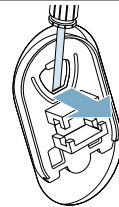

**4x**

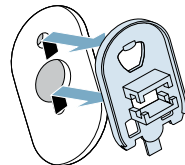

2. Insert all four sleeves.

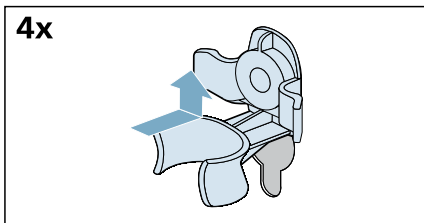

a) Clip the mains cable securely in the holders.

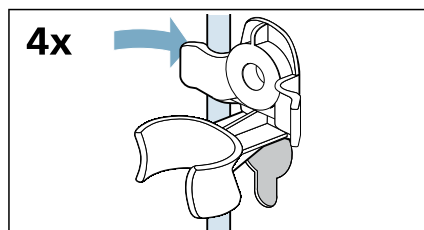

b) Insert and tighten the screws.

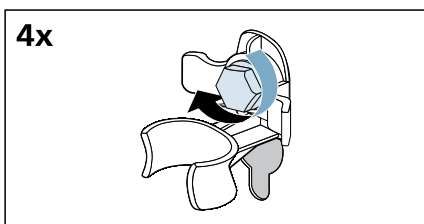

c) Clip the hoses securely in the holders.

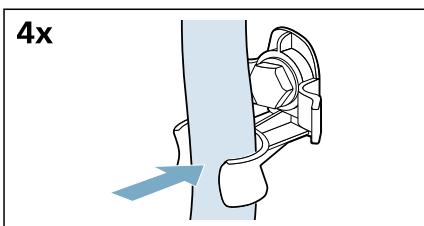

**Before switching on the appliance again:**

**Notes**

- The transport braces **must** be removed.  
→ "Removing the transport locks" on page 14
- Pour approx. 1 litre of water into manual dosing compartment, select the  **Drain** programme and start. This will prevent detergent from flowing straight into the drain during the next wash.



## Getting to know the appliance

### Appliance

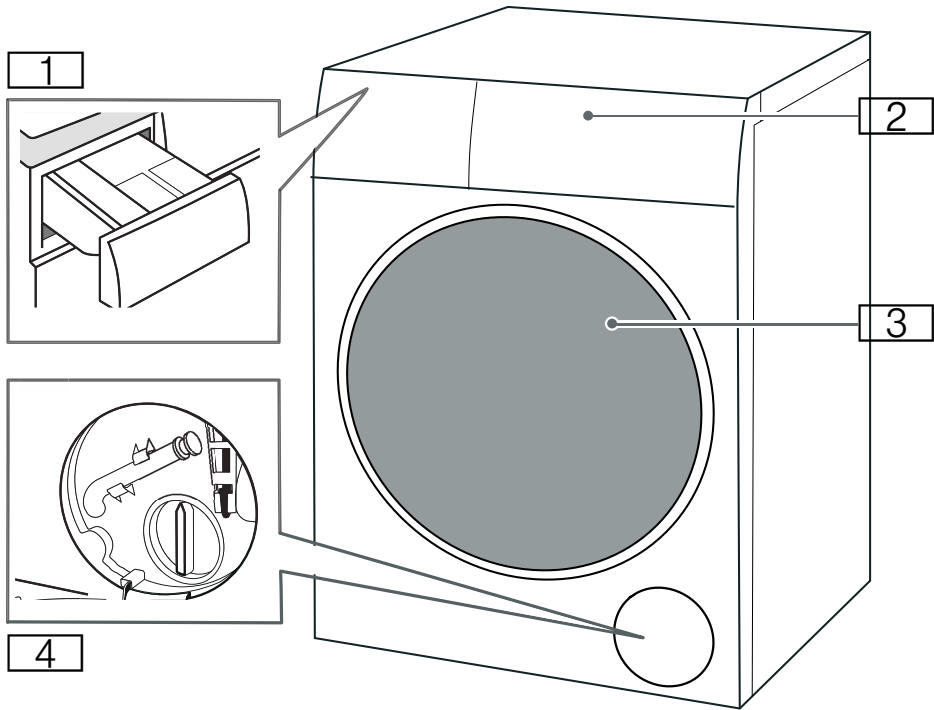

- 1 Detergent drawer
- 2 Control panel
- 3 Loading door
- 4 Service flap

## Control panel

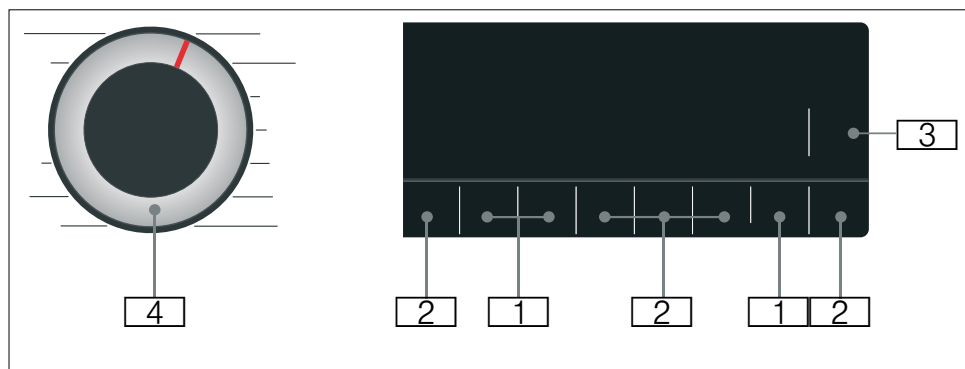

- 1

**Programme default settings**  
can be changed.  
Overview of all programme default settings → *Page 30*
- 2

**Additional programme settings** can be selected.  
Overview of all additional programme settings  
→ *Page 31*
- 3

**Start/Reload** ▷ button for starting, interrupting, (e.g. adding laundry) and cancelling a programme.
- 4

**Programme selector** for selecting the programme and for switching the appliance on and off.

## Display panel

### Programme default settings

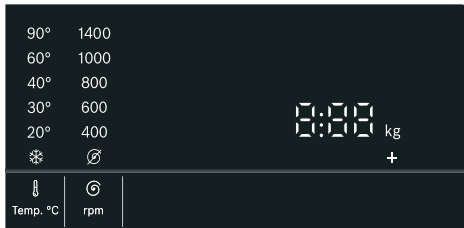

Display	Setting	Description
* - 90°	Temperature	Temperature that can be set in °C * = cold
Ø - 1400*	Spin speed	Spin speed in rpm (revolutions per minute) Ø = No spin
2:30*	Programme remaining time	Programme remaining time depends on the programme selection in h:min (hours:minutes)
0.5 - 24 h	Finish in time	Programme ends after ... h (h = hours)
10.0* kg	Maximum load for washing	Recommended load in kg

\* Depending on the selected model and programme.

### Additional programme settings

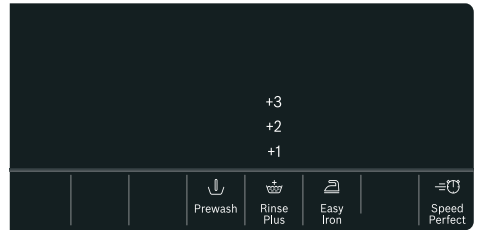

Display	Setting
	Prewash
	Rinse Plus
	Easy Iron
	SpeedPerfect

### Intelligent dosing system (i-DOS)

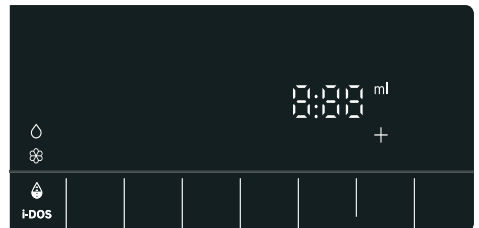

Display	Setting
	i-DOS setting
	e.g. 36 ml
	Information on basic dosage

→ "Intelligent dosing system" on page 35

Status indicators for the programme progress (programme sequence)

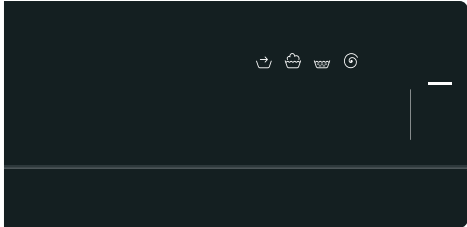

Display	Setting
—	Start/Reload button
	Pretreatment
	Wash
	Rinse
	Spin/Drain
End	Programme end



Laundry

Protecting your laundry and appliance

Caution!  
Damage to the appliance/textiles

Foreign objects (e.g. coins, paper clips, needles, nails) may damage the washing or components of the appliance.

The following instructions must be observed when preparing your laundry:

- Always follow the manufacturer's instructions when dosing all detergents, cleaning aids, care products and cleaning agents.
- Do not exceed maximum load. Overfilling will impair the washing result.
- Keep detergents and agents for the pretreatment of laundry (e.g. stain remover, prewash sprays, etc.) away from the surfaces of the appliance. Using a damp cloth, immediately remove any fine spray residue and other residue or droplets.
- Empty any pockets. Remove any foreign objects.
- Remove metal parts (paper clips, etc.).
- Trousers, knitwear and knitted textiles, e.g. jersey garments, T-shirts or sweatshirts, should be turned inside out.
- Ensure that underwired bras are appliance-washable.
- Wash delicates in a net or bag (tights, underwired bras, etc.).
- Close zips, button up covers.
- Brush sand out of pockets and collars.
- Remove curtain fittings or place in a net/bag.



## Sorting laundry

Sort your laundry according to the care instructions and manufacturer's information on the care labels, depending on:

- Type of fabric/fibre
- Colour











**Note:** Laundry may discolour. Wash white and coloured items separately. Wash new coloured items separately the first time you wash them.

- Soiling

Wash laundry with the same level of soiling together.

- **Light:** Do not need to pretreat, select the  **SpeedPerfect** setting if necessary.
- **Normal**
- **Heavy:** Load less laundry, need to pretreat or soak laundry firstly.
- **Stains:** Remove/pretreat stains while they are fresh. First dab with soapy water; do not rub. Then wash the items of laundry with the appropriate programme. Stubborn or dried-in stains can sometimes only be removed by washing several times.

- Symbols on the care labels

-  Suitable for normal washing process;  
e.g.  Cottons programme
-  A gentle washing process is required;  
e.g.  Synthetics programme
-  An especially gentle washing process is required;  
e.g.  Delicates/  
Silk programme
-  Suitable for washing by hand;  
e.g.  Wool  programme
-  Do not machine wash.

## Starching

**Note:** Laundry should not be treated with fabric softener.

1. Switch on the appliance.
2. Select the  **Rinse** programme.
3. Measure starch into manual dosing compartment in accordance with the manufacturer's instructions (clean first if necessary).
4. Touch the **Start/Reload**  button.

## Dyeing/bleaching







Dye should only be used in normal household quantities. Salt may damage stainless steel. Always follow the dye manufacturer's instructions.

Do **not** use the appliance to bleach clothes.

## Detergent

### Correct selection of detergent

The care label is crucial to ensure correct detergent selection, temperature and laundry treatment.

- **Standard detergent with optical brighteners**  
suitable for heat-resistant white washing made from linen or cotton  
Programme:  Cottons/  
cold – max. 90 °C
- **Detergent for colours without bleach or optical brighteners**  
suitable for coloured washing made from linen or cotton  
Programme:  Cottons/  
cold – max. 60 °C
- **Detergent for colours/delicates without optical brighteners**  
suitable for coloured laundry made from easy-care fibres, synthetic fibres  
Programme:  Synthetics/  
cold – max. 60 °C
- **Detergent for delicates**  
suitable for delicate, fine fabrics, silk or viscose  
Programme:  Delicates/Silk/  
cold – max. 40 °C
- **Detergent for woollens**  
suitable for woollen fabrics  
Programme:  Wool  cold – max. 40 °C

### Saving energy and detergent

















For light and normal soiling, you can save energy (lower washing temperature) and detergent.

























Saving	Soiling/note
Reduced temperature and detergent quantity as per the recommended dosage	<b>Light</b> No visible dirt or stains. Clothing has taken on some body odour, e.g.: <ul style="list-style-type: none"><li>■ Light summer/sports clothing (worn for a few hours)</li><li>■ T-shirts, shirts, blouses (worn for up to one day)</li><li>■ Guest bed linen and hand towels (used for one day)</li></ul>
	<b>Normal</b> Visible dirt or a few light stains, e.g.: <ul style="list-style-type: none"><li>■ T-shirts, shirts, blouses (sweat soaked, worn a few times)</li><li>■ Towels, bedding (used for up to one week)</li></ul>
	<b>Heavy</b> Dirt and/or stains clearly visible, e.g. tea towels, baby items, work clothing
Temperature as per the care label and detergent quantity as per the recommended dosage for heavy soiling	

**Note:** When measuring the amount of all detergents/additives/care products and cleaning agents, please always check the manufacturer's instructions and information.

## Overview of programmes

### Selectable programme

Programme/Type of washing	Options/Information
<b>Name of the programme</b> Brief explanation of the programme and for which fabrics it is suitable.	Max. load as kg depending on the model and the programme selectable temperature* as °C selectable spin speed* in rpm possible additional programme settings* Automatic dosing (De)selectable ✓, not selectable -
 <b>Cottons</b> Hard-wearing fabrics, heat-resistant fabrics made of cotton or linen.	10.0 kg/5.0** kg ✱ - 90 °C 400 - 1400 rpm  Prewash,  Rinse Plus,  Easy Iron,  SpeedPerfect ○ ✓, ✱ ✓
 <b>Cottons Eco</b> Hard-wearing fabrics, heat-resistant fabrics made of cotton or linen. Energy-optimised washing by reducing the temperature while achieving a comparable washing result for the  <b>Cottons</b> programme. <b>Note:</b> The washing temperature is lower than the selected temperature. If you want to achieve a higher water temperature, use the  <b>Cottons</b> programme with a higher temperature as required.	10.0 kg ✱ - 90 °C 400 - 1400 rpm  Prewash,  Rinse Plus,  Easy Iron ○ ✓, ✱ ✓
 <b>Synthetics</b> Textiles made of synthetic materials or blended fabrics.	4.0 kg ✱ - 60 °C 400 - 1000 rpm  Prewash,  Rinse Plus,  Easy Iron,  SpeedPerfect ○ ✓, ✱ ✓
* Depending on the model and the programme. ** Reduced load with  <b>SpeedPerfect</b> additional programme setting.	

Programme/Type of washing	Options/Information
 <b>Daily Wash</b> Mixed load of cottons and synthetic fabrics.	4.0 kg ❄ - 60 °C 400 - 1400 rpm  Prewash,  Rinse Plus,  Easy Iron,  SpeedPerfect ○ ✓,  ✓
 <b>Delicates/Silk</b> For delicate, washable fabrics, e.g. made of silk, satin, synthetic fibres or blends (e.g. silk blouses, silk scarves).	2.0 kg ❄ - 40 °C  800 rpm  Prewash,  Rinse Plus,  Easy Iron ○ ✓,  ✓
 <b>Wool</b>  Hand- or appliance-washable fabrics that are made of wool or contain wool; particularly gentle wash programme to prevent laundry from shrinking, with longer pauses in the programme (during which the items rest in the water).	2.0 kg ❄ - 40 °C  800 rpm - ○ -,  ✓
 <b>Drum Clean</b> Programme for cleaning and caring for the drum and the outer tub, e.g. before running the first wash cycle, if washing frequently at a low temperature (40 °C or lower) or if an odour has developed after a prolonged period of non-use. The symbol  (memory function, drum care) flashes if you have not used any programme at a temperature of 60 °C or higher for an extended period.	0.0 kg - 1000 rpm - ○ -,  -
<b>Notes</b> <ul style="list-style-type: none"> <li>■ Run programme without laundry.</li> <li>■ Switching the drum care information signal on/off.  → Page 40</li> <li>■ Always follow the manufacturer's instructions when dosing the detergent.</li> </ul>	
 <b>Rinse</b> For rinsing with a subsequent spin cycle.	- -  1400 rpm  Rinse Plus,  Easy Iron ○ -,  ✓
* Depending on the model and the programme. ** Reduced load with  <b>SpeedPerfect</b> additional programme setting.	

Programme/Type of washing	Options/Information
<b>Spin/Drain</b> For spinning with a selectable spin speed and subsequent draining. If you have selected , it will run <b>Drain</b> programme, the water is only drained after rinse process, no spin cycle.	- - - 1400 rpm Easy Iron -,  -
<b>Duvet</b> For gentle cleaning of microfibre blankets, pillows and clothing filled with down or synthetic fibres. Wash larger items individually. We recommend using a small dose of a detergent designed for delicates.	2.5 kg - 60 °C 400 - 1000 rpm Rinse Plus -,  -
<b>Sportswear</b> Sportswear and leisurewear made from microfibre fabrics. <b>Note:</b> Before washing, clean the detergent drawer thoroughly (all compartments) to remove fabric-softener residue.	2.0 kg - 40 °C 400 - 800 rpm Prewash,  Rinse Plus, Easy Iron ,  -
<b>AllergyPlus</b> Hard-wearing fabrics made of cotton or linen. <b>Note:</b> Particularly suited to washing items that need to be hygienically clean and especially kind to sensitive skin thanks to the longer wash cycle at a defined temperature, higher water level and longer spin cycle.	6.5 kg - 60 °C 400 - 1400 rpm Prewash,  Rinse Plus, Easy Iron,  SpeedPerfect ,
<b>Super Quick 15'/30'</b> <b>Super Quick 15'</b> programme: For less soiling and low load capacity, e.g., daily changing laundry or new laundry. <b>Super Quick 30'</b> programme: For less soiling cotton or linen laundry. <b>Note:</b> The default programme is <b>Super Quick 15'</b> , when you deactivate <b>SpeedPerfect</b> setting, it will run <b>Super Quick 30'</b> programme.	4.0 kg/2.0** kg - 40 °C 400 - 1000 rpm Rinse Plus,  SpeedPerfect ,
<b>Automatic 40°C</b> For cleaning hard-wearing fabrics (cotton, synthetic fibres) in one washing cycle. The programme detects the fabric type and the degree of soiling and automatically adjusts the washing time, amount of detergent and water volume. <b>Note:</b> The default temperature of this programme is 40 °C.	6.0 kg - - - ,
* Depending on the model and the programme. ** Reduced load with <b>SpeedPerfect</b> additional programme setting.	

## **P+** Programme default settings

You can change the default settings for selected programmes. The settings can be changed even while the selected programme is running. The effects depending on the progress of the programme.

### Temp. °C

Before and after the programme starts, you can change the temperature setting, depending on what stage the programme is in, by adjusting the desired temperature on the display.

The maximum temperature that can be set depends on the programme that has been selected.

### rpm

Depending on what stage the programme is in, you can change the spin speed (in rpm; revolutions per minute) before and during the programme.

**setting**  = "No spin". The rinsing water is drained but there is no final spin. The laundry stays wet inside the drum, e.g. for items that should not be spun.



You can select "No spin" to prevent creasing if the laundry will not be taken out of the appliance immediately after the programme has ended.

The maximum speed that can be set depending on the model and the programme that has been selected.

## Finished in



**Before starting the programme**, you can preselect the programme end ("Finish in" time) in 0.5h (h = hour) increments (between "minimum selectable ending time" and 9.5h) or 1 hour increments (between 10h and 24h) up to a maximum of 24 hours.

To do this:

1. Select a programme (except **myTime\*** programme).  
The programme duration is displayed for the selected programme, e.g. **2:30** (hours:minutes).
2. Select the  **Finished in** button repeatedly until the required number of hours is displayed.
3. Select the **Start/Reload**  button.  
The programme starts.  
The selected number of hours (e.g. **8h**) is shown in the display panel and counts down until the programme starts. The duration of the programme is then displayed.

**Note:** The length of the programme is automatically adjusted when the programme is running. Changes to the programme default settings or additional programme settings may also change the programme duration.

**After starting the programme** (if a "Finish in" time has been selected and the programme has not yet started), you can change the preselected number of hours as follows:

1. Select the **Start/Reload**  button.
2. Select the  **Finished in** button repeatedly to change the number of hours.
3. Select the **Start/Reload**  button.

\* Depending on the model

## Additional programme settings

**Note:** You can find possible additional programme settings in the overview; these differ depending on the model.

By selecting additional programme settings, you can better adapt the washing process to your items of laundry.

The settings can be selected or deselected depending on the progress of the programme.

The button indicator lamps light up if a setting is activated.

The settings are not retained after the appliance is switched off.

### Prewash

For heavily soiled laundry.

#### Notes

- If **intelligent dosage is selected**, the detergent will be dispensed automatically for the prewash and the main wash.
- If **dosing manually**, allocate detergent to the prewash and the main wash. Place detergent for the prewash in the drum and add washing powder for the main wash to the manual dosing compartment.

### Rinse Plus

Settings that can be selected:

- +1    **+ 1 rinse cycle**
- +2    **+ 2 rinse cycles**
- +3    **+ 3 rinse cycles**

Additional rinse cycles for particularly sensitive skin and/or for areas with very soft water.

Longer programme duration, due to additional rinse cycle.

The number of rinse cycles that the programme actually runs depends on the number that is set as a basic setting for the programme.

### Easy Iron

A special operation using reduced spin speed followed by fluffing to help reduce creasing.

Touch  **Easy Iron** to activate or deactivate it.

**Note:** If  **Easy Iron** has been activated, the laundry will have retained a higher than average level of moisture after spinning.

### SpeedPerfect

Washing in a shorter time while achieving a washing result that is consistent with the normal performance.

Touch  **SpeedPerfect** to activate or deactivate it.

**Note:** With the  **SpeedPerfect** additional programme setting activated, the maximum load of washing will be reduced.

### i-DOS setting

Your appliance has an intelligent dosing system for liquid detergent (Ö) and fabric softener (⊗).

The optimum quantities of liquid detergent and fabric softener are dispensed automatically.

You can press  i-DOS to activate or deactivate automatic dosing and set the basic dosages.

→ "Intelligent dosing system" on page 35



## Operating the appliance

### Preparing the appliance

The appliance was tested before delivery. To remove residual water from the test procedure, the first wash cycle should be run without laundry using the  **Drum Clean** programme.

→ "Before washing for the first time" on page 19

#### Notes

- Never switch on a damaged appliance!
- Inform customer service!

1. Insert mains plug.



#### Warning

#### Risk of death from electric shock!

Risk of death if live parts are touched.

- Never pull out the mains plug by tugging the power cord.
- Insert/pull out the mains plug with dry hands only.

2. Turn the water tap on.

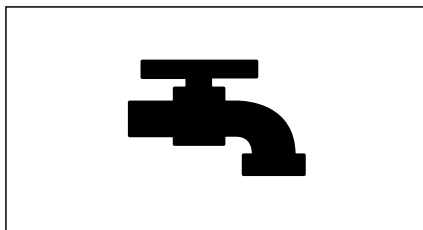

3. Open the appliance door.

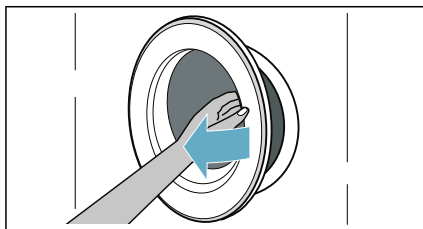

### Select programme/switch on the appliance

**Note:** If you have activated the childproof lock, you must first deactivate it before you can set a programme.

Use the programme selector to select the required programme. The programme selector can be rotated in either direction.

The appliance is switched on.

The **programme default settings** for the selected programme alternately appear in the display panel:

- The maximum load and
- the duration of the programme and
- ...

### Placing laundry into the drum

Insert the laundry.

Close the door.

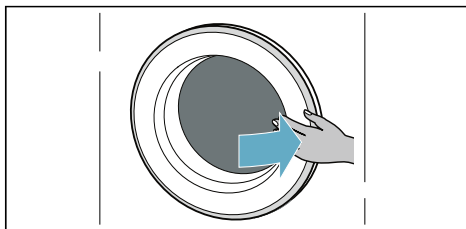
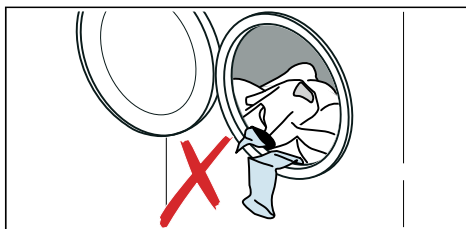



## Notes

- Unfold and load presorted items of laundry. Mix large and small items. Washing items of different size distribute themselves better during the spin cycle. Individual items of washing may cause an unbalanced load.
- Observe the maximum specified load. Overfilling adversely affects the washing result and promotes creasing. Make sure that no items of laundry are trapped between the door and the rubber seal, and close the door.

## Measuring and adding detergent and care products

For the majority of programs on your appliance, detergent and fabric softener are dispensed automatically; it is a factory setting for these programs and can be changed.

→ "Automatic dosing" on page 35

For programs without intelligent dosing, or if you wish to control the dosing yourself (in which case, deactivate intelligent dosing), you will need to add detergent manually to the manual dosing compartment.

→ "Manual dosing" on page 38

## Starting the programme



Touch and hold **Start/Reload**  button for 1~2 seconds, then release the button. The programme starts and the appliance door is locked.



The  **Finished in** is shown in the display panel and counts down until the programme starts. After the programme has started, the programme duration is displayed. And the symbols for the programme progress are lighting up.

## Childproof lock

You can lock the appliance to prevent the settings you have set from being changed inadvertently. To do this, activate the childproof lock.



To activate the childproof lock:

After the programme starts, Touch and hold the  **Easy Iron** and  **Finished in** buttons for 3 seconds. The symbol  lights up in the display panel.

-  lights up: The childproof lock is activated.
-  flashes: If the programme and programme settings are adjusted while childproof lock is activated.

**Note:** When the programme ends, **End** is displayed. The door is unlocked.  symbol remain on to remind you to deactivate the childproof lock.

To deactivate the childproof lock:



Touch and hold the  **Easy Iron** and  **Finished in** buttons until the symbol  disappears.

## Adding/removing laundry

After starting the programme, you can add or remove laundry if necessary.

Touch the **Start/Reload**  button. The appliance checks whether reloading is possible.

If the following appears on the display panel:

- The symbol  disappears, reloading is possible.
- The symbol  lights up, reloading is not possible.

**To continue the programme, touch the Start/Reload**  button. The programme continues automatically.

### Notes

- Do not leave the door open for too long when adding laundry as water from the laundry may leak out.
- For safety reasons, the door remains locked when the water level or temperature is high, or while the drum is turning, and it is not possible to add laundry during this time.

## Changing the programme

If you have started the wrong programme by mistake, you can change the programme as follows:

1. Touch the **Start/Reload** ▷ button.
2. Select another programme.
3. And touch the **Start/Reload** ▷ button again. The new programme starts from the beginning.

## Cancel the programme



For programmes at high temperatures:

1. Touch the **Start/Reload** ▷ button.
2. To cool down laundry: Select  **Rinse**.
3. And touch the **Start/Reload** ▷ button again.

For programmes at low temperatures:

1. Touch the **Start/Reload** ▷ button.
2. Select  **Spin/Drain**.
3. And touch the **Start/Reload** ▷ button again.

## Programme end

**End** lights up on the display panel and  and  displays are off.

If you have selected , the water is only drained after rinse process, no spin cycle.

## Removing laundry/switching off the appliance

1. Set programme selector to **Off**.
2. Open the door and remove the laundry.
3. Turn off the water tap.

**Note:** Not required for Aqua-Stop models.

### Notes

- Do not leave any items of laundry in the drum. They may shrink in the next wash or discolour another item.
- Remove any foreign objects from the drum and the rubber seal – risk of rusting.
- Wipe the rubber seal dry.

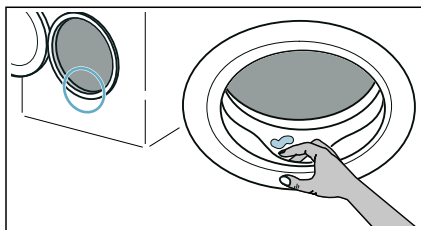

- Leave the door and detergent drawer open so that any residual water can evaporate.
- Always wait until the programme ends, as the appliance could still be locked. Then switch the appliance on and wait for it to unlock.

i-DOS

## Intelligent dosing system

### Familiarising yourself with

#### i-DOS

#### i-DOS Intelligent dosing system

Your appliance has an intelligent dosing system for liquid detergent and fabric softener.

The optimum quantities of liquid detergent and fabric softener are dispensed automatically depending on the programme and settings.

Automatic dosing is activated at the factory for all the designated programmes and it can be adjusted to suit your requirements. The settings are saved when the appliance is switched off.

For programmes in which automatic dosing is not possible, you can add suitable detergent to the compartment in the detergent drawer for manual dosing.

#### i-DOS Detergent drawer

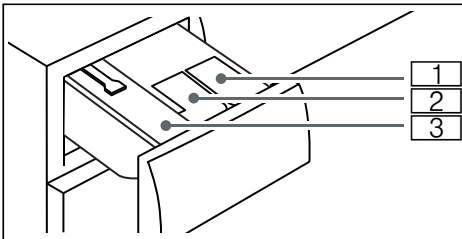

- 1 ○ dispenser for liquid detergent
- 2 ⊗ dispenser for fabric softener
- 3 Manual dosing compartment

### Before setting up i-DOS





Follow the manufacturer's instructions when choosing your detergent and care product. We recommend using easy-pour, all-purpose, universal and colour liquid detergents for all machine-washable, coloured items made of cotton or synthetic fabrics.

#### Notes

- Only use easy-pour liquid products that the manufacturer recommends adding to the detergent drawer.
- When cleaning the  i-DOS detergent drawer, empty the dispenser completely and clean it. → Page 38
- Do not mix detergent and fabric softener.
- Do not use products containing solvents, caustic agents or volatile substances (e.g. bleach).
- Do not use products that have expired or are highly congealed.

### Automatic dosing

#### The automatic dosage operates as follows:

1. Switch on the appliance.  
A function test of the  i-DOS pump unit takes place, and this can be detected by a brief noise in the  i-DOS detergent drawer.
2. Select a programme with  i-DOS settings.  
When the  i-DOS setting for detergent and fabric softener is active, the corresponding symbols light up in the display.
3. Start the programme.  
The drum rotates and, depending on the programme selected, load detection takes place (takes up to 2 minutes). Depending on the load detected, the required quantities of detergent and fabric softener (in the last wash cycle) are then dosed, which can be detected by a pump noise.

Automatic dosing can be activated or deactivated for each of the designated wash programmes separately.

Automatic dosing can also be activated or deactivated once the programme has started, although this depends on which stage the programme is in.

To activate/deactivate automatic dosing, press  i-DOS briefly. The setting is saved until the next time it is changed.

**Tip:** In addition to automatic dosing, you can also add further laundry care products such as stain remover, starch, softener or bleach to the manual dosing compartment. To prevent overdosing or foam build-up, do not add more detergent to the manual dosing compartment.

### Notes

- To protect your laundry, automatic dosing can only be used with certain programmes.
- **Programs with prewash\*:** If automatic dosing is selected, detergent will be dispensed automatically for the prewash and main wash cycles.

## i-DOS Setting the dosage

The basic dosage is the recommended dosage for a typical load of household laundry weighing 4.5 kg. The quantity of detergent and care product actually dispensed is calculated using the basic dosage and the amount of laundry, which is detected automatically.

The basic dosages for liquid detergent and fabric softener are set at the factory. You can individually adjust the basic dosages for each dispenser.

### Check whether the preset basic dosages follow the manufacturer's recommendations in terms of:

- A 4.5 kg load
- For liquid detergent – the **normal** degree of soiling and the relevant water hardness
- For fabric softener – the **medium** softness

Refer to the packaging label on your liquid detergent/fabric softener or ask the manufacturer directly for this information.





### Below is an example of detergent dosages on a packaging label:

For standard load 4 - 5 kg		Level of soiling		
		light	normal	heavy
Water hardness	soft/medium	40 ml	<b>55 ml</b>	80 ml
	hard/very hard	55 ml	80 ml	105 ml

In this example, a basic dosage of **55 ml** must be set for a medium water hardness.

If necessary, adjust the basic dosages to the recommended load for the liquid detergent/care product you are using, the water hardness and/or the degree of soiling.

### Adjusting the basic dosage

1. Press and hold  i-DOS for approx. three seconds.  
The basic dosage setting is displayed for one of the dispensers.
2. Change the setting using:  
 **Finished in**
3. Briefly press  i-DOS.  
The basic dosage setting is displayed for the second dispenser.
4. Change the setting using:  
 **Finished in**

\* Depending on the model



5. Press and hold  i-DOS for approx. three seconds, briefly press any other selectable button or wait approx. 10 seconds to exit setting mode.

### Notes

- The changes are applied to all programmes in which dosing is possible.
- The changes are saved until the next time they are changed and are retained even after the appliance has been switched off.

## Filling the dispensers

### Notes

- See the instructions in chapter → *"Before setting up  i-DOS"* on page 35
- If  or  flashes, fill the relevant dispenser. → Page 35

### Fill the dispensers as follows:

1. Pull out the detergent drawer.

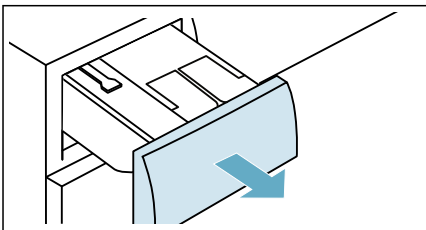

2. Open the dispenser lids.

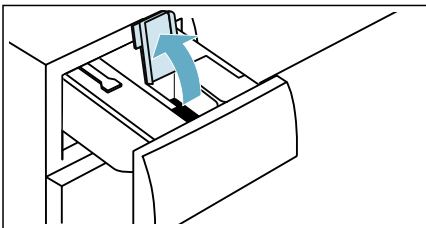

3. Pour liquid detergent and fabric softener into the relevant dispensers.

### Notes

- Do not fill the dispensers above the **max.** marking.
- See the instructions in chapter → *" i-DOS Setting the dosage"* on page 36

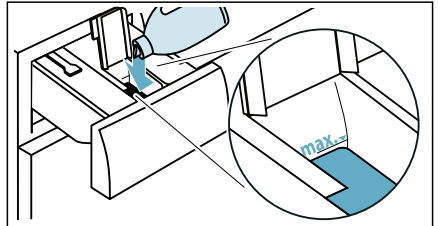

4. Close the dispenser lids.

**Note:** To prevent the detergent drying out or drying up, do not leave the dispenser lids open for a long period of time.

5. Push in the detergent drawer.

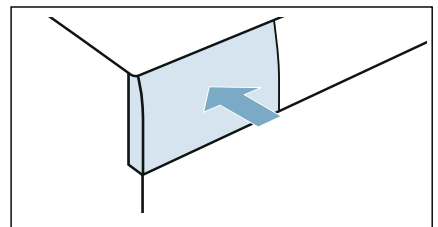

**Note:** When refilling the dispensers, always use the same type of liquid detergent or fabric softener. Do not mix different types of liquid detergent or fabric softener, as this can form lumps that may block the  i-DOS pump unit. If you switch to a different liquid detergent or fabric softener (type, manufacturer, etc.), empty the relevant dispenser completely and clean it beforehand. → Page 38

## Manual dosing

For programmes in which automatic dosing is not possible or desirable, or in which it has been deactivated, you will need to add detergent to the manual dosing compartment.

The detergent and/or care product in this compartment is dispensed when the wash cycle starts. Do not add fabric softener or any other products that should not be used until later in the wash cycle (e.g. during rinsing).

### **Note: Programmes with prewash\*:**

When automatic dosing is deactivated, place the detergent for the prewash in the drum. Pour washing powder for the main wash into the manual dosing compartment.

## Dosing and adding detergent

**Note:** Find out the optimum dosage for detergent and care product.

1. Pull out the detergent drawer.

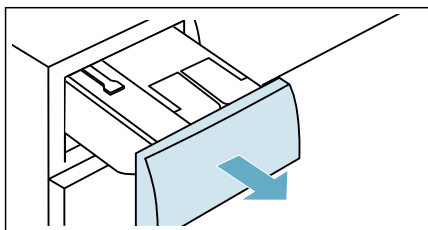

2. Pour laundry detergent and/or care product into the manual dosing compartment.

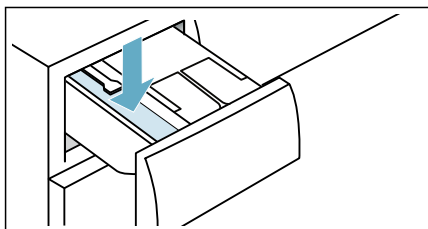

3. Push in the detergent drawer.

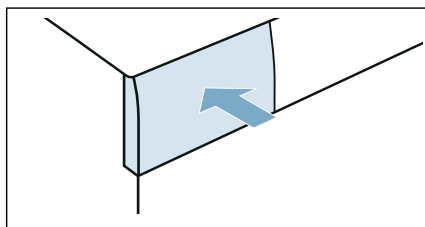

## Emptying the i-DOS detergent drawer, cleaning the i-DOS detergent drawer and its housing, cleaning the i-DOS pump unit

1. Switch off the appliance.
2. Pull out the detergent drawer.

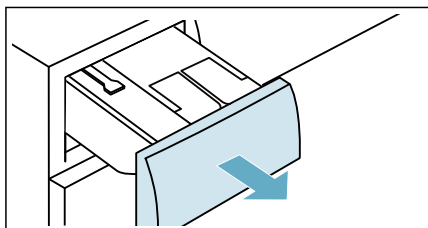

3. Press down the insert and remove the drawer completely.

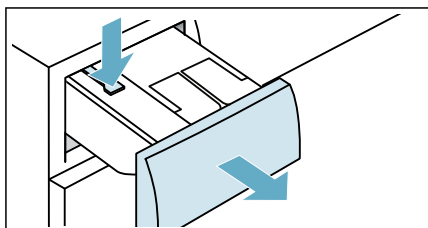

\* Depending on the model

4. Press the pump unit insert and remove it.

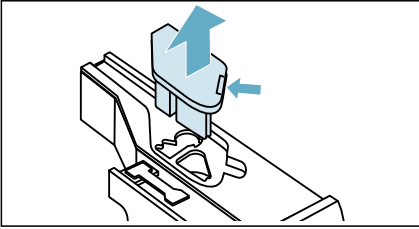

5. Unclip the rear detergent drawer lid and remove it.

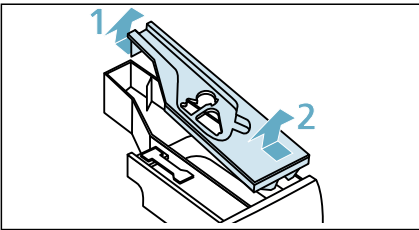

6. Empty the detergent drawer.

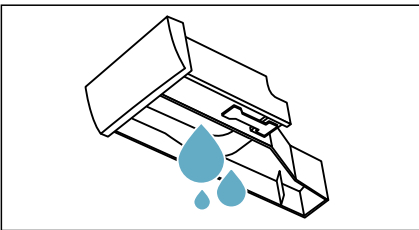

7. Clean the pump unit with a damp cloth.

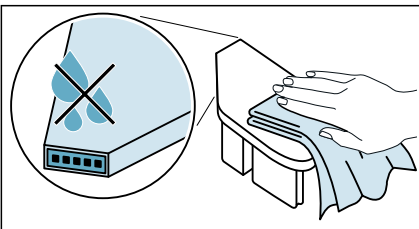

### Caution!

The pump unit contains electrical components. These may be damaged if they come into contact with water.

- Do not clean the pump unit in the dishwasher and do not immerse it in water.
- Protect the rear plug against water, detergent and fabric softener residue.

8. Clean the drawer, inside surface and lids with a soft, damp cloth or a hand shower.

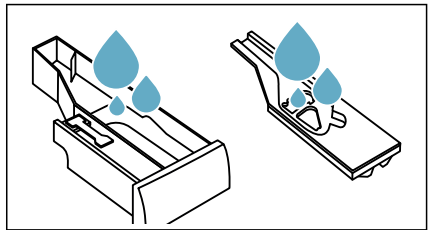

9. Dry the drawer, lids and pump unit and put them back together.

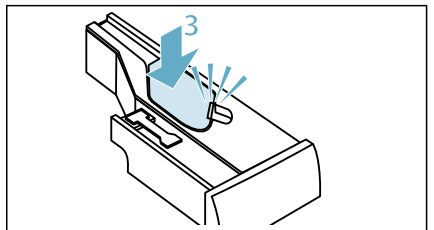
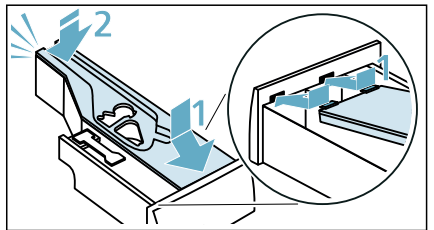

10. Clean the inside of the detergent drawer housing.



11. Push in the detergent drawer.

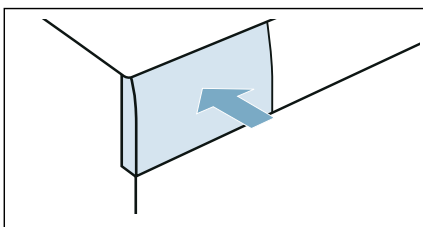

## Appliance settings

You can change the following settings:

- The volume of the end signal.
- The volume of the button signal.
- Switching the drum care information signal on/off.

You will need to activate the setting mode in order to change these settings.

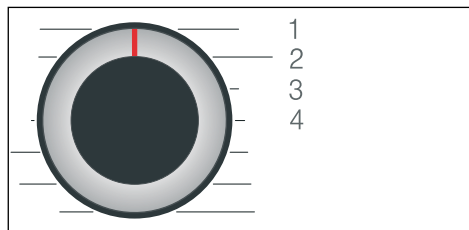

1/2/3/4... positions on the programme selector

### Activate setting mode:

1. Set the programme selector to position 1. The appliance is switched on.
2. Touch and hold the **rpm** button and, at the same time, turn the programme selector clockwise to position 2. Release the **rpm** button.

The setting mode is activated and the preset setting appears in the display panel.

### Changing the volume and drum care information

Use the **Finished in** button to change the following settings at the corresponding programme selector positions:

- 2: The volume of the end signal.
- 3: The volume of the button signals.



0 = off, 1 = quiet,  
2 = medium, 3 = loud,  
4 = very loud

- 4: Switching the drum care information signal on/off.

**on**

**off**

### Exiting setting mode

You can now end the process and set the programme selector to the **Off** position. The settings are saved.





## Sensors

### Unbalanced load detection system

The automatic unbalanced load detection system detects imbalances and ensures even distribution of the laundry by repeatedly starting and stopping drum spinning.

If the laundry is extremely unevenly distributed, the spin speed is reduced or the spin cycle is not performed for safety reasons.

**Note:** Place large and small items of laundry evenly in the drum.

### Aqua-Sensors

Depending on the programme and model

During a rinse cycle, the Aqua sensor checks the turbidity of the rinsing water (turbidity is caused by dirt and detergent residue). The duration and the number of rinse cycles depend on the turbidity of the water.



## Cleaning and maintenance



### Warning Risk of death!

There is a risk of electric shock if touch live components.

Turn the programme selector to **Off**.  
Pull out the mains plug.

### Caution!

#### Fire and explosion hazard!

Toxic vapours can be produced by cleaning agents that contain solvents, e.g. cleaning solvent.

Do not use cleaning agents that contain solvents.

### Caution!

#### The appliance may be damaged!

Cleaning agents that contain solvents, e.g. cleaning solvent, can damage surfaces and components in the appliance.

Do not use cleaning agents that contain solvents.

### Appliance housing/control panel

- Remove the detergent residue immediately.
- Wipe the housing and the control panel with a soft, damp cloth.
- Do not use abrasive cloths, sponges or detergents (stainless steel cleaner).
- Do not clean the appliance with a water jet.

### Drum

Use chlorine-free cleaning agents, do not use steel wool.

If there are odours in the appliance, or to clean the drum, run the  **Drum Clean 90°C** programme without laundry.

### Descaling

Descaling should not be necessary if the detergent is measured out correctly. However, if it is required, follow the manufacturer's instructions for the descaling agent. Suitable descalers can be obtained via our website or from customer services.

## Drain pump is blocked

**Note:** Turn the water tap off to prevent more water from flowing in and to ensure that it is drained via the pump.

### **Warning**

#### **Risk of scalding!**

When you wash at high temperatures, the water gets very hot. If you come into contact with the hot water, you may be scalded.

Allow the water to cool down first.

1. Turn the programme selector to **Off**. Pull out the mains plug.
2. Open the service flap.

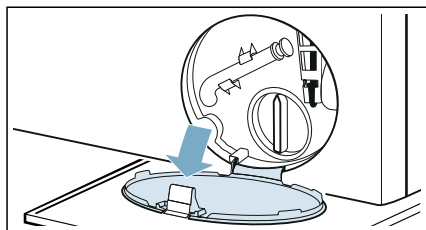

3. Take the drain hose out of the retainer. Remove the sealing cap and pour the water out into a suitable container. Replace the sealing cap and place the drain hose back in the retainer.

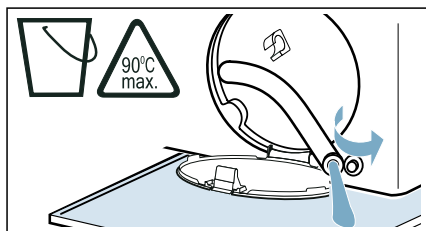

4. Carefully unscrew the pump cover; residual water may leak out. Clean the interior, pump cover thread and pump housing. The impeller in the drain pump must be able to rotate.

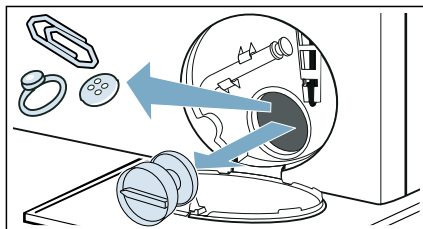

5. Refit and screw on the pump cover. The handle must be in a vertical position.

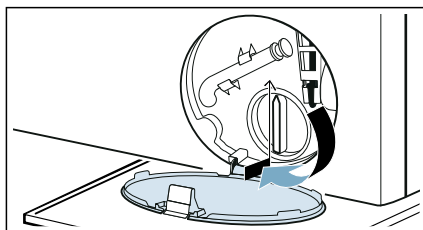

6. Close the service flap.

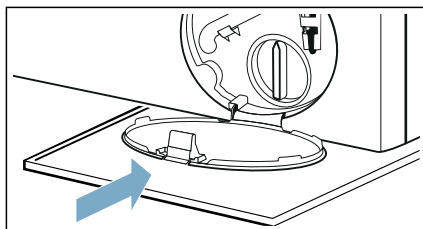

**Note:** To prevent unused detergent from flowing straight into the drain during the next wash: Pour 1 litre of water into manual dosing compartment and start the  **Drain** programme.

## The drain hose at the siphon is blocked

1. Turn the programme selector to **Off**. Pull out the mains plug.
2. Loosen the hose clamp. Carefully remove the drain hose; residual water may leak out.
3. Clean the drain hose and siphon connecting piece.

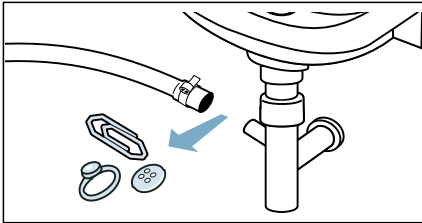

4. Re-attach the drain hose and secure the connection point using the hose clamp.

## Filter in the water supply is blocked

### Release water pressure in the supply hose:

1. Turn off the water tap.
2. Select the **Cottons** (activate  $\equiv \text{☹}$  **SpeedPerfect** setting) programme.  
**Note:** If your appliance with intelligent dosing system\*, you also need to deactivate the intelligent dosing system.
3. Select the **Start/Reload**  $\triangleright \parallel$  button. Allow the programme to run for approx. 40 seconds.
4. Turn the programme selector to **Off**.
5. Pull out the mains plug.

\* Depending on the module

### Clean the filters:

1. Disconnect the hose from the rear of the appliance.

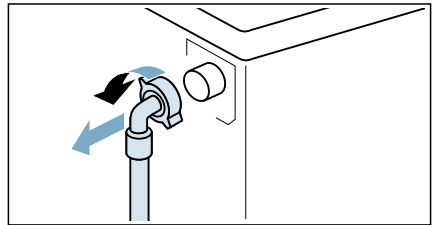

2. Use pliers to remove the filter.

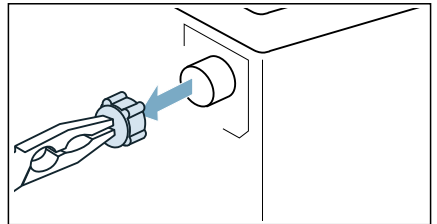

3. Clean the filter with a small brush.

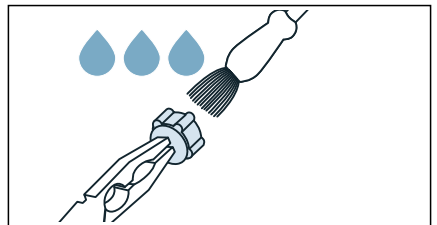

4. Connect the hose and check for leaks.

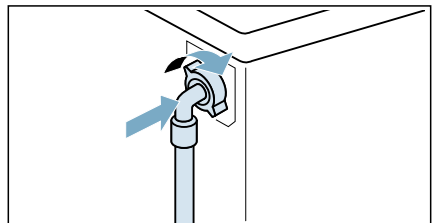

## Faults and what to do about them

### Emergency release

E.g. power outage or in the event of a loss of power

The programme continues when the power supply is restored.

However, if the laundry has to be removed, the appliance door can be opened as follows:

#### **Warning**

#### **Risk of scalding!**

When you are washing at high temperatures, there is a risk of scalding if you come into contact with hot water and laundry.

If possible, leave it to cool down first.

#### **Warning**

#### **Risk of injury!**

Reaching into the drum while it is still turning may cause hand injuries. Do not reach into the drum when it is turning.

Wait until the drum has stopped turning.

#### **Caution!**

#### **Water damage!**

Any escaping water may cause water damage.

Do not open the door if water can be seen through the glass.



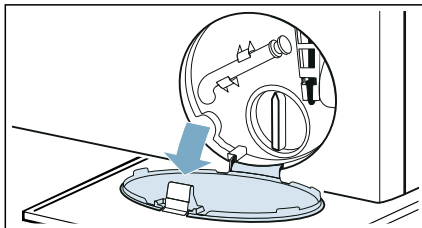



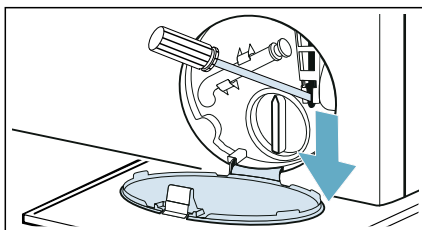



1. Turn the programme selector to **Off**. Pull out the mains plug.
2. Open the service flap.



3. Drain the water. → *Page 42*
4. Pull the emergency release downwards with a tool and release. The door can then be opened.

















## Information on the display panel





Display	Cause/Remedy
	<ul style="list-style-type: none"> <li>■ <b>Flashes fast + signal:</b> The door was opened and the water level is too high. Close the door, continue the programme with <b>Start/Reload</b>  button or select  <b>Drain</b>.</li> <li>■ <b>Flashes slowly:</b> The door lock temperature is too high to open the door. Wait approx. 30 seconds until the door lock temperature cools down.</li> </ul>
	<ul style="list-style-type: none"> <li>■ <b>Flashes</b> (no water supply): Water tap turned on? Filter in the water supply is blocked? → <i>"Filter in the water supply is blocked" on page 43</i> If an additional water filter has been installed (depending on the model), check for contaminants and clean if required → separate installation and cleaning instruction for water filter. Is the supply hose kinked or trapped?</li> <li>■ <b>Lights up</b> (low water pressure): For information only. This will not affect the programme progress. The programme duration is extended.</li> </ul>
 lights up	The childproof lock is activated – deactivate it.
The symbol  flashes	<p>Run the  <b>Drum Clean</b> programme to clean and care for the drum and the outer tub.</p> <p><b>Notes</b></p> <ul style="list-style-type: none"> <li>■ Run the programme without laundry.</li> <li>■ Use washing powder or a detergent containing bleach. To prevent foaming, only use half the amount of detergent recommended by the detergent manufacturer. Do not use detergent designed for woollens or delicates.</li> <li>■ Switching the drum care information signal on/off. → <i>Page 40</i></li> </ul>
 lights up	<p>Only for programmes with automatic dosing activated:</p> <ul style="list-style-type: none"> <li>■ The detergent drawer has not been pushed in fully. Push the detergent drawer in fully.</li> <li>■ The pump unit is not inserted. Insert the pump unit into the drawer lid.</li> </ul>
○ or  is flashing	There is not enough detergent/softener in the ○ or  dispenser. Add more detergent/softener into the relevant dispenser.
<b>E:10</b> alternating with <b>-00, -10 or -20</b>	<p>The pump unit of the automatic dosing system is blocked. Turn the programme selector to <b>Off</b>. Clean the pump unit.</p> <p>If this indicator/symbol/code appears again, call our after-sales service.</p>
<b>E:36</b> alternating with <b>-10</b> and <b>End</b> when programme is finished	<ul style="list-style-type: none"> <li>■ The drain pump is blocked. → <i>"Drain pump is blocked" on page 42</i></li> <li>■ The drain hose at the siphon is blocked. → <i>"The drain hose at the siphon is blocked" on page 43</i></li> </ul>

Display	Cause/Remedy
<b>E:35</b> alternating with <b>-10</b> and <b>End</b> when programme is finished (Suitable for special models)	There is water in the base trough, the appliance is leaking. Turn off the tap. Call customer services.
Other displays	Turn the programme selector to <b>Off</b> , wait for five seconds and then switch it on again. If the display appears again, call customer services.

## Faults and what to do about them

Faults	Cause/Remedy
Water is leaking from the appliance.	<ul style="list-style-type: none"> <li>■ Attach the drain hose correctly or replace it.</li> <li>■ Tighten the screw fitting on the supply hose.</li> </ul>
The door cannot be opened.	<ul style="list-style-type: none"> <li>■ The temperature in drum is too high to open the door.</li> <li>■ The safety function is activated. Stop the programme?</li> <li>■ The water level in drum is too high.</li> <li>■ Can the door only be opened by the emergency release? → <i>"Emergency release" on page 44</i></li> </ul>
The appliance is not filling with water.	<ul style="list-style-type: none"> <li>■ Programme does not start?</li> <li>■ Is the tap turned on?</li> <li>■ Could the filter in the water supply be blocked? → <i>"Filter in the water supply is blocked" on page 43</i></li> </ul> <p><b>Note:</b> If an additional water filter has been installed (depending on the model), check for contaminants and clean if required → separate installation and cleaning instruction for water filter.</p> <ul style="list-style-type: none"> <li>■ Is the supply hose kinked or trapped?</li> </ul>
Detergent/fabric softener is not being dispensed.	<ul style="list-style-type: none"> <li>■ Is the appliance filled with water?</li> <li>■ Is detergent/fabric softener congealed in the dispenser(s)?</li> <li>■ Is the  i-DOS pump unit blocked? Emptying the dispenser(s) → <i>Page 38</i>, pour about 50°C water into the dispenser(s). Do not fill the dispensers above the <b>max.</b> mark, and soaking for about 1 hour, then empty the dispenser(s) and pour detergent/fabric softener again.</li> </ul> <p>If you cannot rectify the fault yourself, please call customer services.</p>
The programme will not start.	<ul style="list-style-type: none"> <li>■ Have you touched the <b>Start/Reload</b>  button or selected  <b>Finished</b> <b>in</b>?</li> <li>■ Is the door closed?</li> <li>■ Childproof lock activated? Deactivate childproof lock.</li> <li>■ Shop mode activated? If the display shows <b>SHO</b> for 5 s after you have switched on the appliance, the appliance is in shop mode. Wait for the display message <b>SHO</b> to disappear. Touch and hold <b>Start/Reload</b>  for at least 5 s. <b>OFF</b> will appear in the display panel. Turn the programme selector to <b>Off</b>. Now you already turned off the shop mode. You can use the appliance now as usual.</li> </ul>

Faults	Cause/Remedy
The programme has started and the drum is rotating, but the drum is not filling with water.	Not a fault – Some programme specifically detect and weigh the load after the programme has started in order to calculate the optimum amount of water for washing. The drum will then start filling with water.
<b>Start/Reload</b> >00 button cannot be operated.	 is continuously lit. The detergent drawer has not been pushed in fully. Push the detergent drawer in fully.
The water is not draining.	<ul style="list-style-type: none"> <li>■ Could the drain pump be blocked? → "Drain pump is blocked" on page 42</li> <li>■ Could the drain hose at the siphon be blocked? → "The drain hose at the siphon is blocked" on page 43</li> </ul>
Water is not visible in the drum.	Not a fault – the water is below the visible area.
 i-DOS button cannot be operated.	<ul style="list-style-type: none"> <li>■ Is automatic dosing an option for the programme?</li> <li>■ Is the pump unit blocked? Turn the programme selector to <b>Off</b> and clean the pump unit.</li> </ul>
The wrong detergent/fabric softener has been poured into the dispenser(s).	Empty the dispenser(s), clean it/them and pour in the correct product. → "Emptying the  i-DOS detergent drawer, cleaning the  i-DOS detergent drawer and its housing, cleaning the  i-DOS pump unit" on page 38 → "Filling the dispensers" on page 37
Detergent/fabric softener has congealed in the dispensers.	Empty the dispenser(s), clean it/them and pour in the correct product. → "Emptying the  i-DOS detergent drawer, cleaning the  i-DOS detergent drawer and its housing, cleaning the  i-DOS pump unit" on page 38 → "Filling the dispensers" on page 37
Foam is leaking from the detergent drawer.	<ul style="list-style-type: none"> <li>■ Automatic dosing:  i-DOS check the dosage settings and, if required, reduce the basic dosage. If required, use a different liquid detergent/fabric softener.</li> <li>■ Manual dosing: Have you used too much detergent? Use less detergent in the next wash cycle.</li> <li>■ Immediate action: Mix one tablespoon of fabric softener with 1/2 litre of water and pour it into the manual dosing compartment (not suitable for outdoor clothing, sportswear or items stuffed with down).</li> </ul>
Repeated, intensive foam-ing.	<ul style="list-style-type: none"> <li>■ Automatic dosing:  i-DOS check the dosage settings and, if required, reduce the basic dosage. If required, use a different liquid detergent/fabric softener.</li> <li>■ Manual dosing: Have you used too much detergent? Add less detergent in the next time you run a wash cycle with the same load.</li> </ul>
Detergent/fabric softener drips off the seal and collects on the door or in the seal fold.	There is too much detergent/fabric softener in the dispensers. Do not fill the dispensers above the <b>max.</b> mark.
The washing result is not satisfactory.	<ul style="list-style-type: none"> <li>■  i-DOS check the dosage settings and, if required, increase the basic dosage.</li> <li>■ Use a different liquid detergent.</li> </ul>

Faults	Cause/Remedy
Brief whirring sound twice after the appliance is switched on.	Not a fault – when the appliance is switched on, this whirring sound occurs briefly due to internal testing of the automatic dosing system.
Whirring sound after the programme starts and during the last rinse cycle.	Not a fault – when automatic dosing is activated, a whirring sound occurs after water enters the drum during detergent dosing and in the last rinse cycle during fabric softener dosing. The sound is caused by the  i-DOS pump unit and is a normal operating noise.
The spin result is not satisfactory. Laundry wet/too damp.	<ul style="list-style-type: none"> <li>■ Not a fault – the unbalanced load detection system has interrupted the spin cycle because the laundry is unevenly distributed. Distribute small and large items of laundry evenly in the drum.</li> <li>■ Is  <b>Easy Iron</b> additional programme setting selected (depending on the model)?</li> <li>■ Is <b>Silent wash</b> additional programme setting or <b>Silent wash</b> programme selected (depending on the model)?</li> <li>■ Is the selected speed too low?</li> </ul>
The spin cycle runs several times.	Not a fault – the unbalanced load detection system is adjusting an imbalance.
The programme is taking longer than usual.	<ul style="list-style-type: none"> <li>■ Not a fault – the unbalanced load detection system is adjusting an imbalance by repeatedly distributing the laundry.</li> <li>■ Not a fault – the foam detection system is activated – a rinse cycle has been switched on.</li> </ul>
The length of the programme changes during the wash cycle.	Not a fault – the programme sequence is optimised for the specific washing process. This may change the length of the programme shown on the display panel.
Odours, stain formation in the appliance.	<p>Run the  <b>Drum Clean 90°C</b> programme without laundry.</p> <p>Add washing powder or a detergent containing bleach.</p> <p><b>Note:</b> To prevent foaming, only use half the amount of detergent recommended by the detergent manufacturer. Do not use detergents designed for woollens or delicates.</p>
Loud noises, vibrations and appliance "movement" during the spin cycle.	<ul style="list-style-type: none"> <li>■ Is the appliance aligned? → <i>"Alignment" on page 18</i></li> <li>■ Are the appliance's feet fixed? Secure the appliance's feet.</li> <li>■ Have the transport locks been removed? → <i>"Removing the transport locks" on page 14</i></li> </ul>
The display panel indicator lights do not work while the appliance is running.	<ul style="list-style-type: none"> <li>■ Has there been a power failure?</li> <li>■ Have the fuses blown? Reset/replace the fuses.</li> <li>■ If the fault occurs repeatedly, call customer services.</li> </ul>
There is detergent residue on the laundry.	<ul style="list-style-type: none"> <li>■ Some phosphate-free detergents contain water-insoluble residue.</li> <li>■ Select  <b>Rinse</b> or brush the laundry after washing.</li> </ul>
<p>If you cannot rectify a fault yourself (after turning the programme selector to <b>Off</b> and switch on again) or a repair is required:</p> <ul style="list-style-type: none"> <li>■ Turn the programme selector to <b>Off</b>. Pull out the mains plug.</li> <li>■ Turn off the tap and call customer services.</li> </ul>	





## After-sales service

If you cannot rectify a fault yourself, (→ *"Faults and what to do about them" on page 44*), please contact our after-sales service.

We will always find an appropriate solution to avoid unnecessary visits by engineers.

Please provide the after-sales service with the product number (E-Nr.) and the production number (FD) of the appliance.

E-Nr. _____ FD _____
----------------------

E-Nr.	Product number
FD	Production number

You can find this information (depending on the model):

- On the inside of the loading door
- On the back of the appliance

**Trust the expertise of the manufacturer.** Contact us. By doing so, you can be sure that the repairs are carried out by trained service personnel using genuine spare parts.



## Consumption values

Recommended wash mode for normally soiled clothes at rated load capacity used for the evaluation of the captioned model under the Singapore Mandatory Water Efficiency Labelling Scheme (MWELS) is @ **Cottons Eco 60°C**.



## Technical data

### Dimensions:

848 mm x 598 mm x 590 mm  
(height x width x depth)

### Weight:

79kg

### Mains connection:

Nominal voltage 220-240V, 50Hz

Minimum installation protection  
()10A

Nominal power 1900-2300 W

### Water pressure:

100–1000 kPa (1–10 bar)



## Aqua-Stop warranty

### Only for appliances with Aqua-Stop

In addition to warranty claims against the vendor based on the purchase agreement and to our appliance warranty, we will provide compensation under the following conditions:

1. If water damage is caused due to a fault in our Aqua-Stop system, we will compensate domestic customers for the damage caused.
2. The liability guarantee is valid for the service life of the appliance.
3. It is a prerequisite of all warranty claims that the appliance with Aqua-Stop must have been installed and connected correctly in accordance with our instructions; this also includes a correctly fitted Aqua-Stop extension (genuine accessories). Our warranty does not cover defective feed lines or fittings leading to the Aqua-Stop connection at the tap.
4. Appliances with Aqua-Stop do not need to be supervised during operation, nor secured afterwards by turning off the tap.  
The tap only needs to be turned off if you are away from home for a long period, e.g. for several weeks' holiday.



## Thank you for buying a Bosch Home Appliance!

Register your new device on MyBosch now and profit directly from:

- **Expert tips & tricks for your appliance**
- **Warranty extension options**
- **Discounts for accessories & spare-parts**
- **Digital manual and all appliance data at hand**
- **Easy access to Bosch Home Appliances Service**

Free and easy registration – also on mobile phones:

**[www.bosch-home.com/welcome](http://www.bosch-home.com/welcome)**



## Looking for help? You'll find it here.

Expert advice for your Bosch home appliances, help with problems or a repair from Bosch experts.

Find out everything about the many ways Bosch can support you:

**[www.bosch-home.com/service](http://www.bosch-home.com/service)**

Contact data of all countries are listed in the attached service directory.

**BSH Hausgeräte GmbH**

Carl-Wery-Straße 34

81739 München, GERMANY

[www.bosch-home.com](http://www.bosch-home.com)

A Bosch Company



**9001449174** (020602)

en